

# CORNER RECORD

Agency Index 16CR51

Document Number \_\_\_\_\_

City of Eureka County of Humboldt, CaliforniaBrief Legal Description CENTERLINE INTERSECTION EDGEWOOD ROAD & HIGHLAND CIRCLE

T5N, R1W, H.M.

**CORNER TYPE****COORDINATES (Optional)**

- |                                            |                                           |
|--------------------------------------------|-------------------------------------------|
| <input type="checkbox"/> Government Corner | <input type="checkbox"/> Control          |
| <input type="checkbox"/> Meander           | <input type="checkbox"/> Property         |
| <input type="checkbox"/> Rancho            | <input checked="" type="checkbox"/> Other |

Date of Survey 11/01/2024

N. \_\_\_\_\_ E. \_\_\_\_\_

Elevation \_\_\_\_\_

Units ☐ Metric ☐ U.S. Survey Foot

Horizontal Datum \_\_\_\_\_

Zone \_\_\_\_\_ Epoch Date \_\_\_\_\_

Vertical Datum \_\_\_\_\_

☐ Complies with Public Resources Code §§8801-8819☐ Complies with Public Resources Code §§8890-8902PLS Act Ref.: ☐ 8765(d) ☒ 8771 ☐ 8773 ☐ Other:Corner/Monument: ☒ Left as found ☐ Established ☐ Rebuilt ☒ Pre-Construction☐ Found and tagged ☐ Reestablished ☒ Referenced ☐ Post-Construction

Narrative of corner identified and monument as found, set, reset, replaced, or removed:

☒ See sheet #2 for description(s):

Found and referenced centerline monument per Tract No. 12, Book 13 of Maps, page 142-143  
prior to reconstruction of monument well.

**SURVEYOR'S STATEMENT**

This Corner Record was prepared by me or under my direction in conformance with

the Professional Land Surveyors' Act on December 5, 2024Signed Robert W. Bronkall P.L.S. or ~~P.C.E.~~ No. 7645**COUNTY SURVEYOR'S STATEMENT**This Corner Record was received December 5, 2024and examined and filed December 5, 2024Signed Robert W. Bronkall P.L.S. or ~~P.C.E.~~ No. 7645Title County Surveyor**County Surveyor's Comment**

SE  $\frac{1}{4}$  NE  $\frac{1}{4}$  SEC. 25  
T5N, R1W, H.M.

**LEGEND**

- FOUND 2" BRASS CAP STAMPED "C.HUMCO" PER 13 MAPS 142-143, DOWN 0.6" IN CENTERLINE MONUMENT WELL. MONUMENT WELL WAS FOUND DAMAGED AND WILL BE REPLACED.
- SET MAG NAIL AND 2-1/2" BRASS TAG STAMPED, "HUMCO DPW" IN CURB.

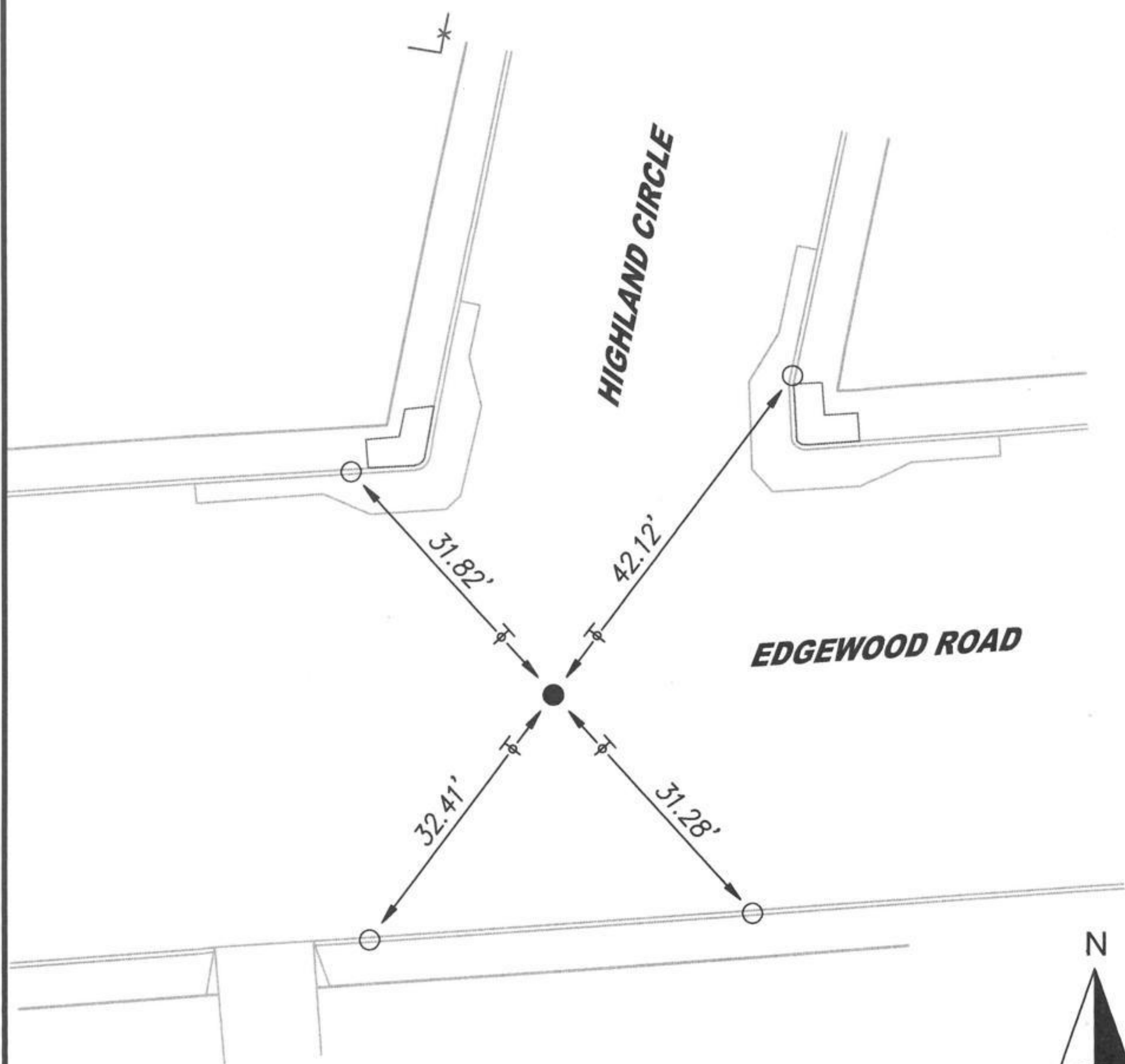

SCALE 1"=20'

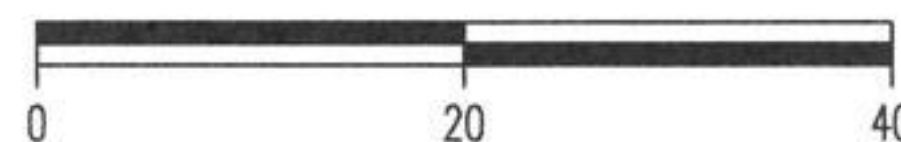

MONUMENT PRESERVATION  
EDGEWOOD ROAD & HIGHLAND CIRCLE  
PROJECT #168005