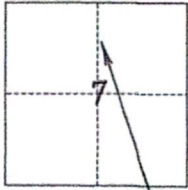

# CORNER RECORD

Agency Index \_\_\_\_\_

Document Number 550City of \_\_\_\_\_ County of Lassen, CaliforniaBrief Legal Description Lots 76 thru 80, Block 54, Spaulding Eagle Lake Tract - Sec 7, T32N, R11E, MDM**CORNER TYPE****COORDINATES (Optional)**

- |  |  |
|--|--|
| <input type="checkbox"/> Government Corner | <input type="checkbox"/> Control             |
| <input type="checkbox"/> Meander           | <input checked="" type="checkbox"/> Property |
| <input type="checkbox"/> Rancho            | <input type="checkbox"/> Other               |

Date of Survey May 1, 2019

Approximate location

N. \_\_\_\_\_ E. \_\_\_\_\_

Elevation \_\_\_\_\_

Units ☐ Metric ☐ U.S. Survey Foot

Horizontal Datum \_\_\_\_\_

Zone \_\_\_\_\_ Epoch Date \_\_\_\_\_

Vertical Datum \_\_\_\_\_

☐ Complies with Public Resources Code §§8801-8819☐ Complies with Public Resources Code §§8890-8902PLS Act Ref.: ☒ 8765(d) ☐ 8771 ☐ 8773 ☐ Other: \_\_\_\_\_

Corner/ Monument:	<input type="checkbox"/> Left as found	<input type="checkbox"/> Established	<input type="checkbox"/> Rebuilt	<input type="checkbox"/> Pre-Construction
	<input type="checkbox"/> Found and tagged	<input checked="" type="checkbox"/> Reestablished	<input type="checkbox"/> Referenced	<input type="checkbox"/> Post-Construction

Narrative of corner identified and monument as found, set, reset, replaced, or removed:

☐ See sheet #2 for description(s):

The NE and SE corners of Lot 80, Block 54, Spaulding Eagle Lake Tract, MB 1/50-52 were not found. Monuments found per RS 29-43 were used to re-establish the missing corners.

Set 5/8" rebar and plug LS 4530.

**SURVEYOR'S STATEMENT**

This Corner Record was prepared by me or under my direction in conformance with

the Professional Land Surveyors' Act on May 1, 2019Signed James Q. Eddy Jr. P.L.S. or R.C.E. No. LS 4530**COUNTY SURVEYOR'S STATEMENT**This Corner Record was received August 23, 2019and examined and filed August 30, 2019Signed Don E. Willis P.L.S. or R.C.E. No. LS 7742Title Lassen County Surveyor

County Surveyor's Comment \_\_\_\_\_

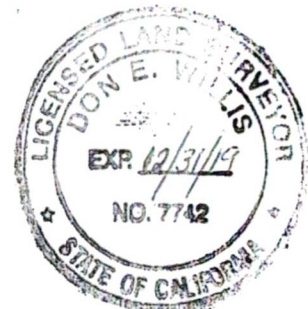

Job No. 19-03-02



Scale: 1" = 100'

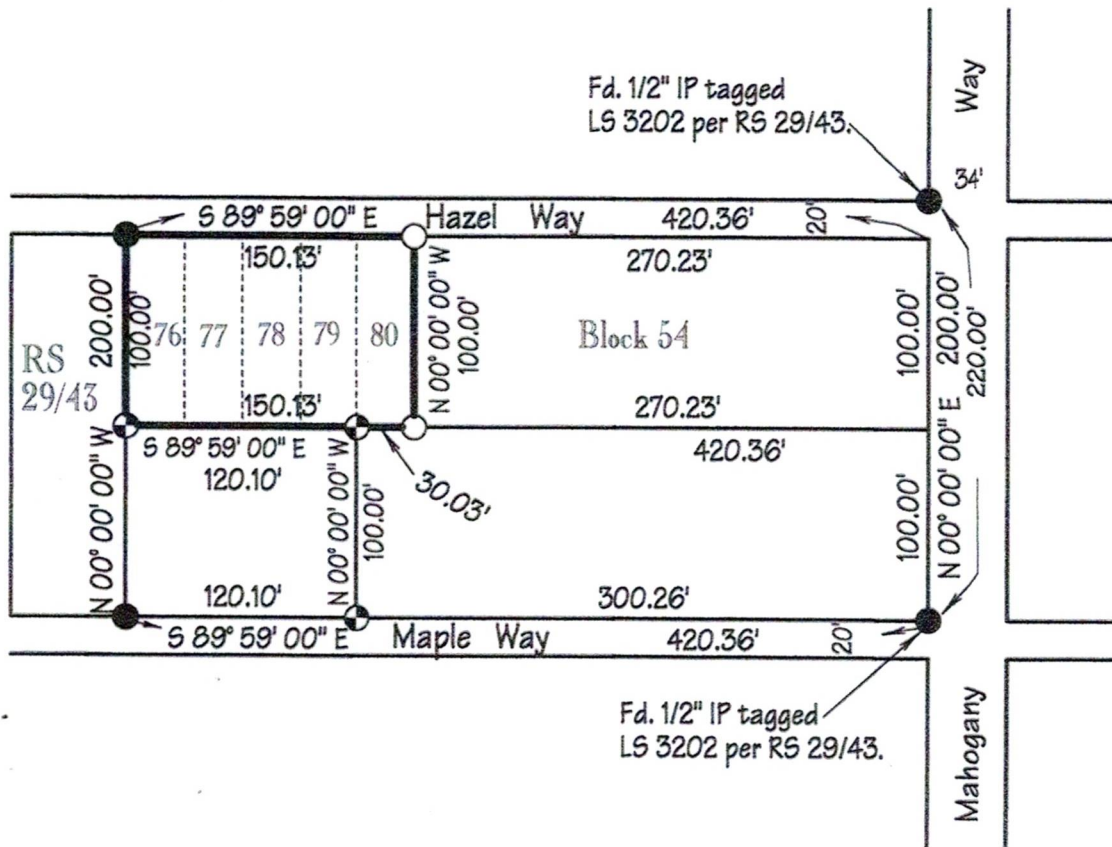

Basis of Bearings: The West line of Mahogany Way being N 00° 00' 00" E per RS 29/43.

- Indicates found 1/2" rebar and plug tagged LS 3989 per RS 29/43 unless noted otherwise.
- ⊗ Indicates found 3/4" IP tagged RCE 22148, no record.
- Indicates set 5/8" rebar and plug LS4530.

Bearings and Distances are based upon Record and Measured per RS 29/43.