

RS32-116

Record of Survey for the U.S.D.A. Forest Service Section 3, T6N R24E, Mt. Diablo Meridian Mono County, California December 2024

Legend:

- Set monument as described
- Found monument as described
- Calculated and set monument
- Mine Shaft
- Forest Service boundary marked and posted to standard
- Lode line

Basis of Bearing:

The bearings of this survey are state plane grid bearings based on the CCS83, Zone 3. Based on Global Positioning System (GPS) observations adjusted through the National Geodetic Survey (NGS) Online Positioning User Service (OPUS). Previous GLO/BLM surveys based on true bearings.

Certification Statement:

I hereby certify that this survey was made at my request for National Forest management purposes.

J.M. Stansfield
Jory M. Stansfield
Forest Supervisor, Humboldt-Toiyabe National Forest
12/11/24
Date

Monument Notes:

- Found evidence of original wood post next to apparent MOS. Set standard USFS 2.5" APAC at post's location. New BT: 11" ponderosa pine N 63°03' W, 127.0'
- Found original 4x4 wood post upright in scree field marked "LONGSTREET, NW COR. 2". Set standard USFS 2.5" APAC at post's location. No BT
- Found a 4x4 wood post marked "LONGSTREET" and "NE" next to a 4' diameter MOS. Set standard USFS 2.5" APAC in center of original MOS. New BT: 13" pine tree N 83°53' E, 50.5'
- Found evidence of original wood post and 3' diameter MOS. Set standard USFS 2.5" APAC in center of original MOS. New BT: 10" pine tree S 10°42' E, 32.0'
- Found evidence of original wood post and 4' diameter MOS. Set standard USFS 2.5" APAC in center of original MOS. New BT: 16" juniper tree S 19°42' E, 69.7'
- Searched for monument, no evidence found. Set standard USFS 2.5" APAC with the intent of keeping the lode line parallel with the westerly boundary of the mineral survey. No BT
- Found 2 1/2" brass GLO cap on 1" pipe marked 1/4 COR. S3/S10. BT: 18" pine tree snag S 77°46' W, 35.5', 19" pine tree S 36°05' E, 25.4' [2]

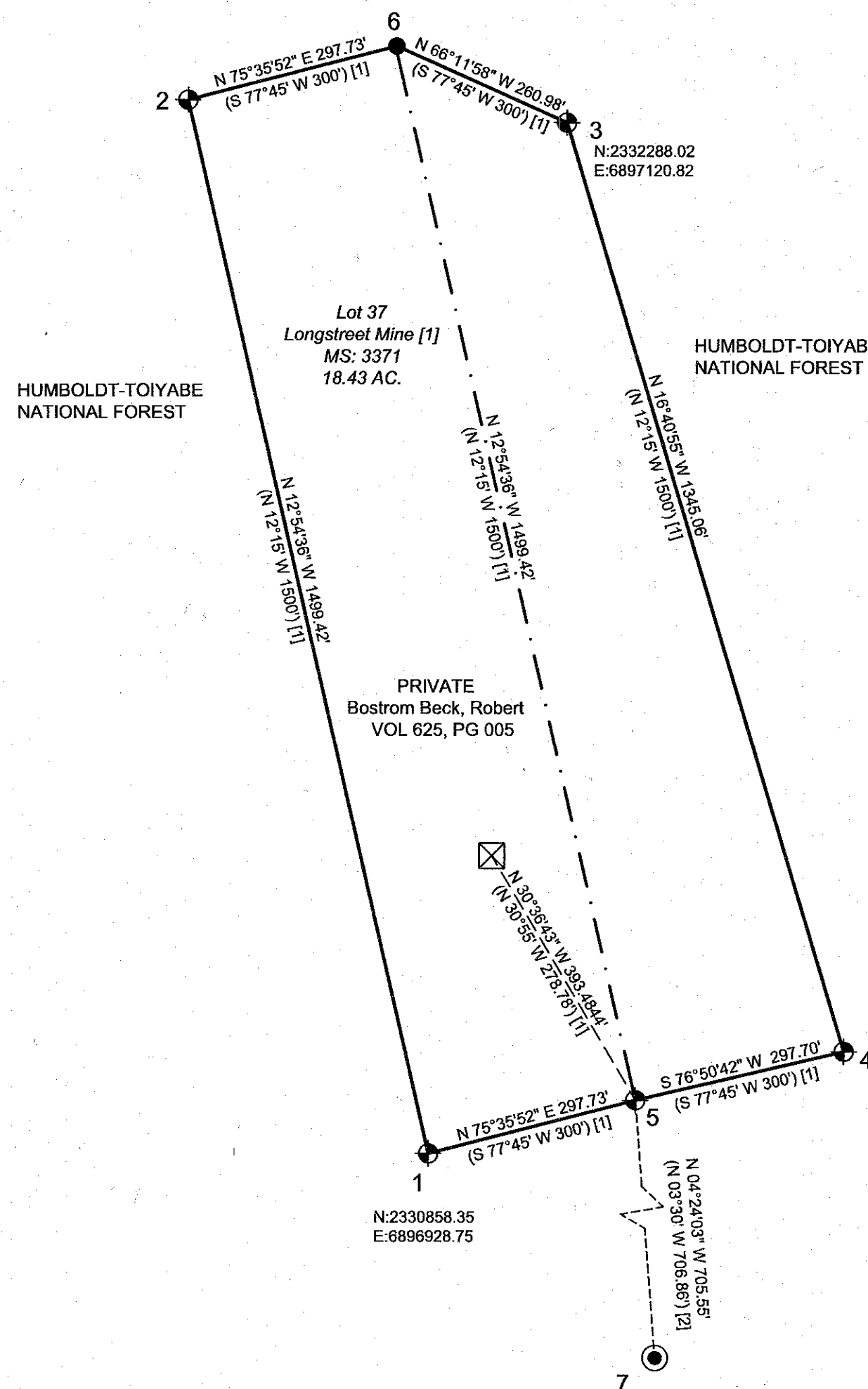
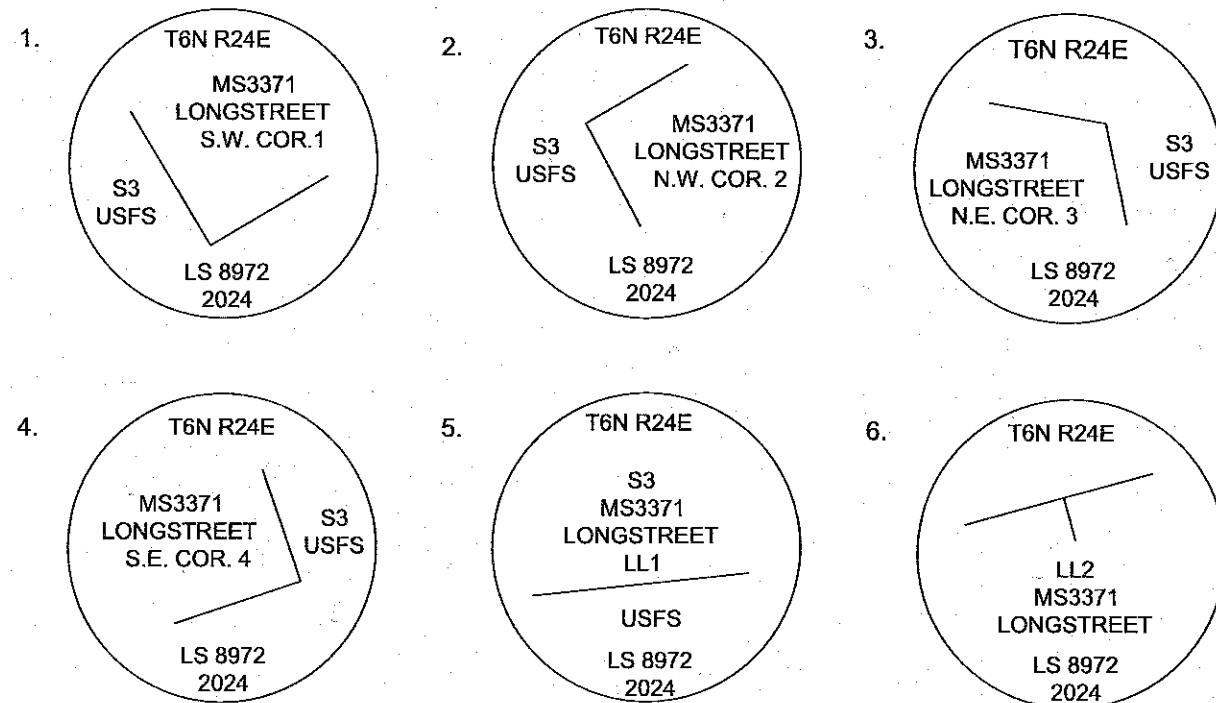

Surveyor's Statement:

This map correctly represents survey made by me or under my direction in conformance with the requirements of the Professional Land Surveyors Act at the request of the United States Forest Service in September, 2024.

Kass Kozloski
Kass Kozloski
L.S. No. 8972
12-11-2024
Date

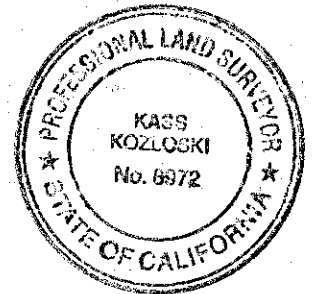

County Surveyor's Statement:

This map has been examined in accordance with section 8766 of the Professional Land Surveyors Act this 16th day of Dec, 2024.

Richard B. Bryem
Richard B. Bryem
P.L.S. 9129
Mono County Surveyor
December 16, 2024
Date

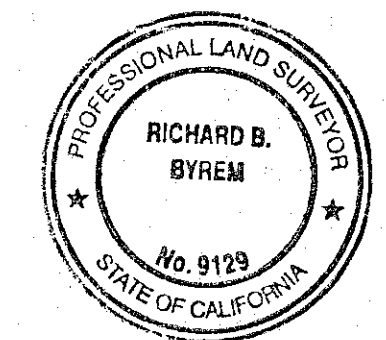

Recorder's Statement:

Filed this 3rd day of January, 2025, at 10:11 AM in Book 6 of Record of Surveys at Page 16 at the request of the USDA Forest Service. Mono County Recorder

By: *Dylon Huggins*
Mono County Recorder
NO FEE Per Government Code, Section 6103

Notes:

The purpose of this survey is to delineate the surveyed property and show the monumentation set as required by Sec.8762 (b) (2) of the Professional Land Surveyors Act.

Distances are in Ground.

Coordinates are in State Plane NAD83 California Zone 3.

Convergence Angle= 00°42' 30"

Combined Scale Factor=0.99960106
Grid Distance = Ground Distance x 0.99960106

Abbreviations:

BT: Bearing Tree
MOS: Mound of Stone
APAC: 2 1/2" Aluminum Pipe with 3" Aluminum Cap
GLO: General Land Office
ROS: Record of Survey

References:

- [1] Mineral Survey No. 3371 Patent No. 28205 (1896)
- [2] GLO Survey 1925
- [3] GLO Survey 1878
- [4] ROS No. 32-43

