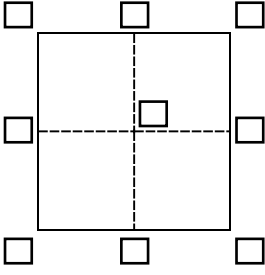

# CORNER RECORD

Agency Index \_\_\_\_\_  
Document Number **2024-3497**

City of LAKE FOREST County of ORANGE, California  
Brief Legal Description NE'LY ALMONDWOOD AT CUL-DE-SAC

		CORNER TYPE		COORDINATES (Optional)	
	Government Corner	<input type="checkbox"/>	Control	<input checked="" type="checkbox"/>	N. _____ E. _____
	Meander	<input type="checkbox"/>	Property	<input type="checkbox"/>	Elevation _____
	Rancho	<input type="checkbox"/>	Other	<input type="checkbox"/>	Units Metric <input type="checkbox"/> U.S. Survey Foot <input checked="" type="checkbox"/>
	Date of Survey	<u>August 16, 2024</u>		Horizontal Datum _____	Zone _____ Epoch Date _____
				Vertical Datum _____	
				<input type="checkbox"/>	Complies with Public Resources Code §§8801-8819
				<input type="checkbox"/>	Complies with Public Resources Code §§8890-8902

PLS Act Ref.:	<input type="checkbox"/> 8765(d)	<input checked="" type="checkbox"/> 8771	<input type="checkbox"/> 8773	<input type="checkbox"/> Other:
Corner/ Monument:	<input checked="" type="checkbox"/> Left as found	<input type="checkbox"/> Established	<input type="checkbox"/> Rebuilt	<input type="checkbox"/> Pre-Construction
	<input type="checkbox"/> Found and tagged	<input type="checkbox"/> Reestablished	<input type="checkbox"/> Referenced	<input checked="" type="checkbox"/> Post-Construction

Narrative of corner identified and monument as found, set, reset, replaced, or removed:

☒ See sheet #2 for description(s):

**FOUND AND DESCRIBED ON THE REVERSE OF THIS SHEET**

## SURVEYOR'S STATEMENT

This Corner Record was prepared by me or under my direction in conformance with

the Professional Land Surveyors' Act on September 11, 2024.

Signed [Signature] P.L.S. or R.C.E. No. 7854



## COUNTY SURVEYOR'S STATEMENT

This Corner Record was received \_\_\_\_\_

and examined and filed \_\_\_\_\_.

Signed \_\_\_\_\_ P.L.S. or R.C.E. No. \_\_\_\_\_

Title \_\_\_\_\_

**County Surveyor's Comment**

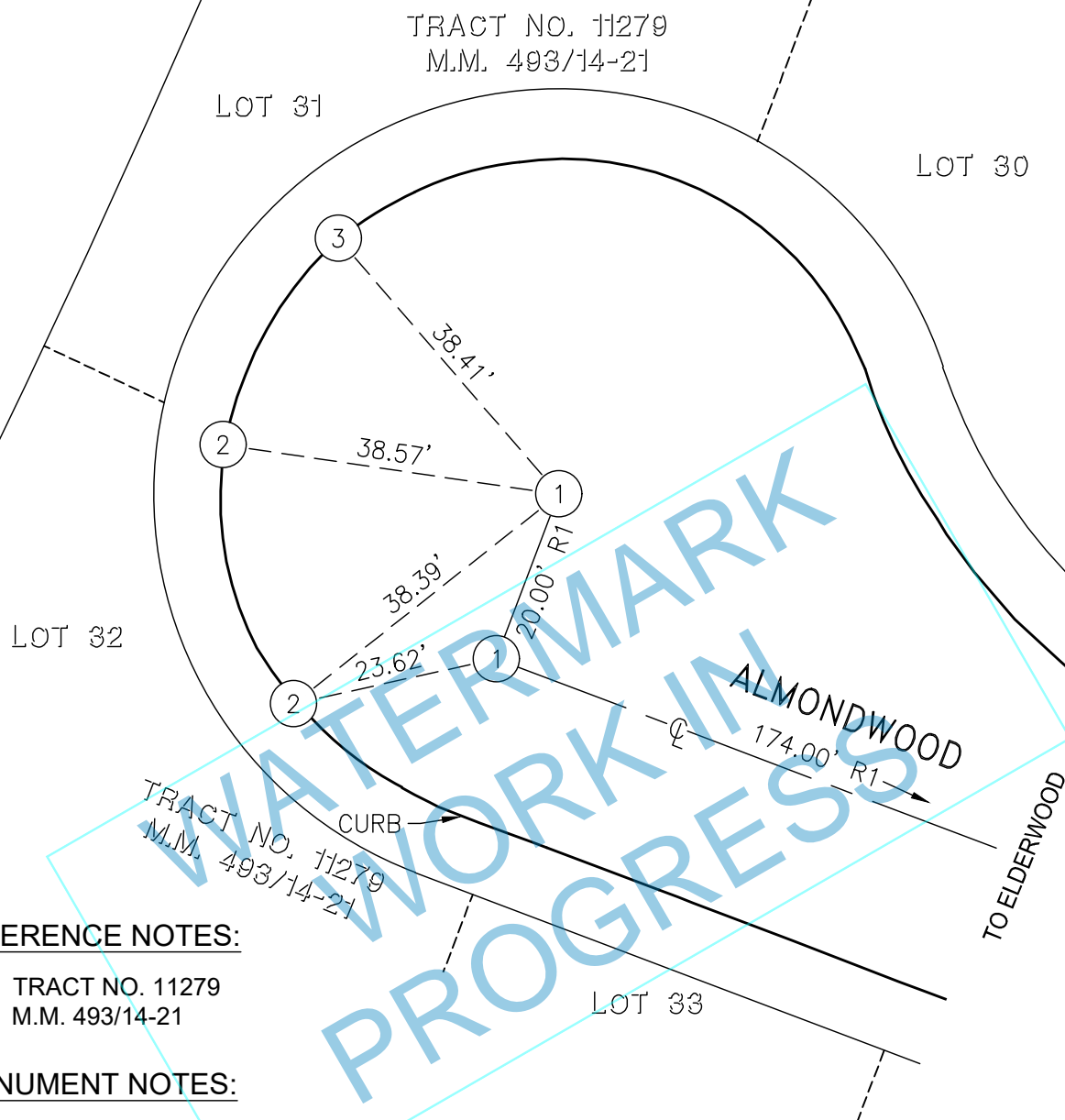
**REFERENCE NOTES:**

R1 = TRACT NO. 11279  
M.M. 493/14-21

**MONUMENT NOTES:**

- ① FOUND SPIKE & WASHER STAMPED  
"RCE 23956", PER R1.
- ② FOUND LEAD & TAG, NO REFERENCE  
ON TOP OF CURB
- ③ SET LEAD, & TACK & TAG STAMPED  
"LS 7854" TIE ON TOP OF CURB.

**COUNTY SURVEYOR'S NOTES:**

ALL TIES SHOWN ARE SWING TIES.

PARCEL LINES/ LOT LINES/ LOT #:  
ARE SHOWN HEREON FOR  
GRAPHICAL REPRESENTATION ONLY

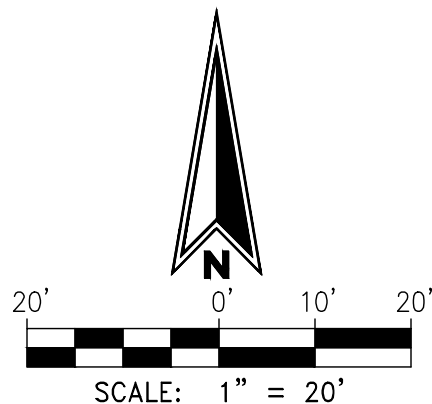

THE PURPOSE OF THIS RECORD IS TO DOCUMENT THE PERPETUATION OF FOUND MONUMENT(S) PURSUANT TO THE PLS ACT SECTION 8771.