

RECORD OF SURVEY NO. 4386

IN THE UNINCORPORATED TERRITORY
OF THE COUNTY OF KERN
STATE OF CALIFORNIA

SURVEYOR'S STATEMENT:

THIS MAP CORRECTLY REPRESENTS A SURVEY
MADE BY ME OR UNDER MY DIRECTION IN
CONFORMANCE WITH THE REQUIREMENTS OF
THE PROFESSIONAL LAND SURVEYORS ACT AT
THE REQUEST OF CHRISTIE AGUILAR, IN
APRIL 2025.

MARK A. WITTIG L.S. #8187
DATE: 5/27/2025



BEING A SURVEY OF A PORTION OF THE
NORTHEAST QUARTER OF SECTION 3,
T11N, R12W, S.B.B.M.

STATEMENT OF PURPOSE:

THIS RECORD OF SURVEY WAS PREPARED TO CONFORM
WITH THE REQUIREMENTS OF SECTION 8762 (b)(4)(5) OF
THE PROFESSIONAL LAND SURVEYORS ACT AND TO SHOW
MONUMENTS SET AND PROPERTY LINES ESTABLISHED
DURING THIS SURVEY.

RECORDER'S STATEMENT:

FILED THIS 9th DAY OF JUNE, 2025
AT 8:52 M., IN BOOK 56 OF RECORD
OF SURVEYS, AT PAGE 110, AT THE REQUEST
OF MARK A. WITTIG.

LAURA AVILA
ASSESSOR / RECORDER

BY gabrina agilar
DEPUTY RECORDER

COUNTY SURVEYOR'S STATEMENT:

THIS MAP HAS BEEN EXAMINED IN ACCORDANCE WITH SECTION 8766
OF THE PROFESSIONAL LAND SURVEYORS ACT, THIS 5th
DAY OF JUNE, 2025.

COUNTY SURVEYOR
JEREMY M. BROCK
L.S. NO. 9108



BASIS OF BEARING:

THE BEARINGS OF N 87° 57' 00" E SHOWN FOR THE NORTH LINE OF
SECTION 3, AS SHOWN ON DEPENDENT RESURVEY OF T11N, R12W,
S.B.M. BY THE DEPT. OF THE INTERIOR, GENERAL LAND OFFICE, IN
WASHINGTON D.C., JUNE 19, 1935, WAS TAKEN AS THE BASIS OF
BEARINGS SHOWN ON THIS MAP.



NORTH
SCALE 1" = 100'

LEGEND:

- ▲ = FOUND MONUMENT AS DESCRIBED
- = SET REBAR & CAP L.S. #8187 FL.
- R1 = GENERAL LAND OFFICE, DEPENDENT RESURVEY,
T11N, R12W, S.B.M., DATED JUNE 19, 1935
- R2 = RECORD OF SURVEY, BK. 31, PG. 96
- C = CALCULATED
- CFM = CALCULATED FROM MEASURED
- P = PROPORTIONED
- M = MEASURED

N 1/4 COR. SEC. 3
T11N, R12W, SBBM
FD. GLO BR. CAP MON.
IN CONC. UP 8" R2

NE COR. SEC. 3
T11N, R12W, SBBM
FD. GLO BR. CAP MON.
IN CONC. UP 12" R2

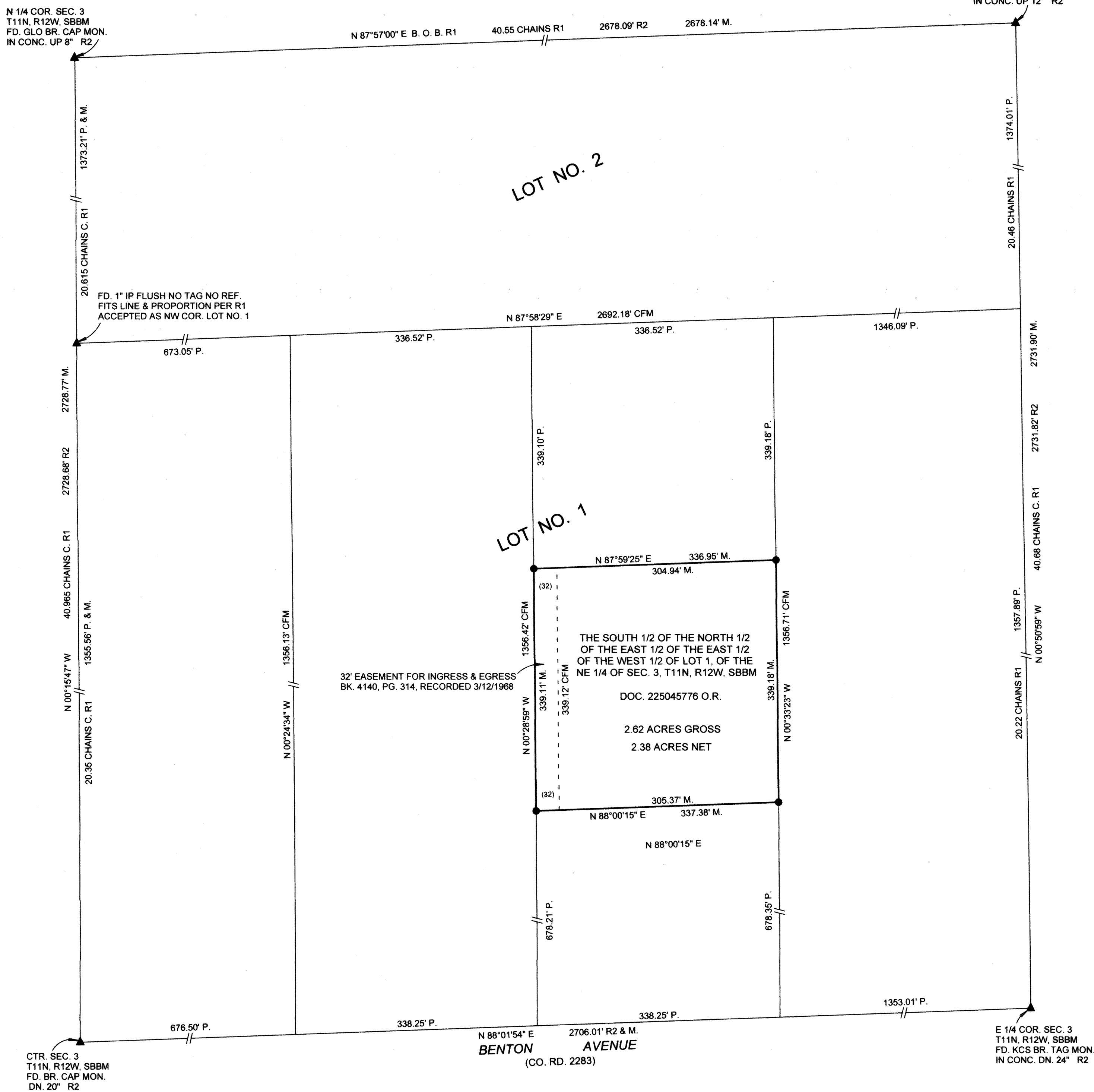

225064814

110

110

225064814